



ANNUAL REPORT



2018



With the help of our trusted pediatricians, we distributed 440,000 books last year to some of New York's most underserved communities.



A MESSAGE FROM OUR BOARD CHAIR

In two decades of service, Reach Out and Read of Greater New York has distributed six million books to over one million families because of the community of stakeholders that supports our programming with their time and resources. They understand—like I do—how different their lives would be had they grown up without access to books.

The importance of establishing a guided reading practice at home cannot be overstated. Families participating in our program are four times more likely to read to their children. Young children whose families read to them are better positioned to excel in kindergarten. And now, a growing body of research suggests that children whose families read to them are less likely to manifest behavior problems.

When I became a parent, I did not know about this body of research. The memories of my parents reading to me as a child washed over me and filled me with joy—and almost instinctually, I started reading to my girls every night.

It is my hope that deepening our impact across the region—with your continued collaboration and steadfast support—will make those memories possible for the next generation of New Yorkers.

With gratitude,



Jack Pace
Chair, Board of Directors



OUR MISSION

Reach Out and Read of Greater New York (ROR GNY) prepares youth—from birth to 5 years old—for success in pre-kindergarten and kindergarten by incorporating books into pediatric care and empowering and advising caregivers to read aloud to their children at home. We train doctors and nurse practitioners to provide children with developmentally appropriate, bilingual books to take home during checkups and well-child visits. The books provided to most of our families are the first books in their children's home libraries.

The first five years of life are a crucial time for cognitive growth, with approximately 90% of brain development occurring during this period. Children who start kindergarten with reading difficulties struggle to catch up, and disparities in early childhood tend to persist throughout school and life. In New York City alone, more than half of all public school third graders are not reading on grade level. Fighting these trends means responding with bold action, and studies show that caregiver-led guided reading is the single most

efficacious way to help young children develop critical thinking skills.

Reach Out and Read is the only literacy organization in the country that engages pediatricians as stewards of childhood literacy and development. We leverage existing infrastructure to deliver a full dose of literacy support when children need it most.





Reach Out and Read provides children with age-appropriate and culturally relevant books—in English and Spanish.

2018 BY THE NUMBERS

ACTIVE PROGRAM SITES:

233

NUMBER OF CHILDREN
SERVED IN FY18:

254,246

NUMBER OF BOOKS
DISTRIBUTED IN FY18:

440,009

% OF FAMILIES ON
MEDICAID:

70%

DEMOGRAPHICS:

HISPANIC:

38%

BLACK:

31%

WHITE:

9%

ASIAN:

8%

LANGUAGE DIVERSITY:

ENGLISH:

52%

SPANISH:

35%

CHINESE:

3%

BENGALI:

2%

Parents served by our program:

4x more likely to read to their children.

Children served by our program:

3-6 months ahead
in kindergarten vocabulary.



Our volunteer readers model guided reading practices for caregivers by reading in hospital and clinic waiting rooms.



SPOTLIGHT:

CLAUDIA ARISTY

Director of the Reach Out and Read Program at Bellevue Hospital and winner of the Tisch Prize from the Roosevelt House Public Policy Institute

I first heard about Reach Out and Read when my son was born at Bellevue two decades ago. Back then, as a new immigrant to the States, I didn't have access to children's books except for the ones I borrowed from the public library. Reach Out and Read gave my child his first books. The books became a real treasure, as they were the only ones he had for some time. It was nice to know that I could count on getting books from the doctor during every regular checkup. I didn't miss a single appointment after learning that.

I knew then that I wanted to play a bigger role in supporting Reach Out and Read. I started off working part-time as a Bilingual Parent Educator in 2000, and the rest is history. For the last 18 years, I've been fortunate enough to work for the same program that gave me and my son the opportunity to own and enjoy beautiful children's books.

Reach Out and Read enhances early literacy by helping kids develop a love for books with their caregivers.

My favorite part of the day is when I go to the waiting room and observe the many ways Reach Out and Read impacts children's lives. The children connect with volunteer readers, with their caregivers and other kids coming out of the doctor's office with books in their hands. I don't know of other programs that have this sort of unique access to families. The program is integrated into regular checkups, so it gives parents the chance to learn about the importance of guided reading from someone they trust—the pediatricians looking after their children's health.

I also love to think about how the impact goes beyond the clinic—when families go home and begin enjoying the books on a daily basis—such as when parents tell other parents about the importance of reading. It's the gift that keeps on giving.

It all works because Reach Out and Read is about human relationships. Doctors use books to connect with caregivers. Caregivers use the books to connect with their children. And children use the books to connect with the world of meaning that surrounds them.

Warmly,

Claudia Aristy
Claudia Aristy



In low-income communities, only one age-appropriate book is available for every 300 children. Children from these communities lack a regular reading ritual at home and are more likely to enter kindergarten at a tremendous disadvantage. They will spend all of elementary school catching up—and if they do not read proficiently by third grade, then the likelihood that they will drop out of school quadruples.

To meet this need, Reach Out and Read of Greater New York is partnering with early childhood education nonprofits and community-based organizations to triangulate literacy support for the city's most vulnerable children. These initiatives create continua of literacy-based services that provide holistic care to low-income families.

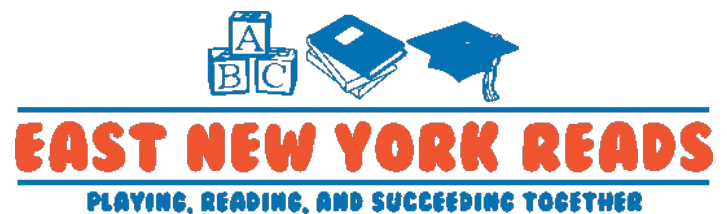
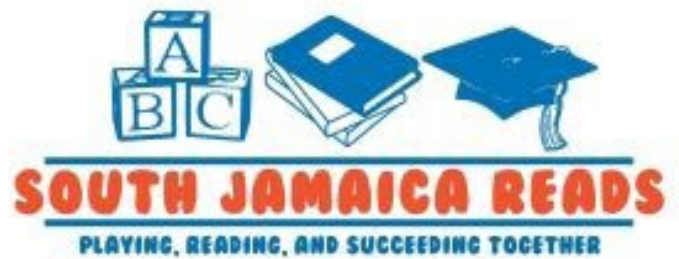

BOOKS IN THE NURSERY PROGRAM

Reach Out and Read of Greater New York (in partnership with City's First Readers) has entered year two of the Books In The Nursery pilot program that promotes the importance of early literacy at birth. In June 2017, 125,000 copies of the book, *I Will Talk To You, Little One* (in English and Spanish), written by Phyllis E. Grann and illustrated by Tomie dePaola, were sent to Greater New York-area hospitals participating in the pilot. In July 2018, 86,000 more books were distributed to these hospitals.

Thanks to Phyllis E. Grann's generous donation of more than 250,000 copies of her book, Reach Out and Read of Greater New York is able to implement this program whereby participating hospitals can send families of newborns home from the nursery (and some NICUs) with an engaging first book for their at-home libraries.



FY 2018 FINANCIALS

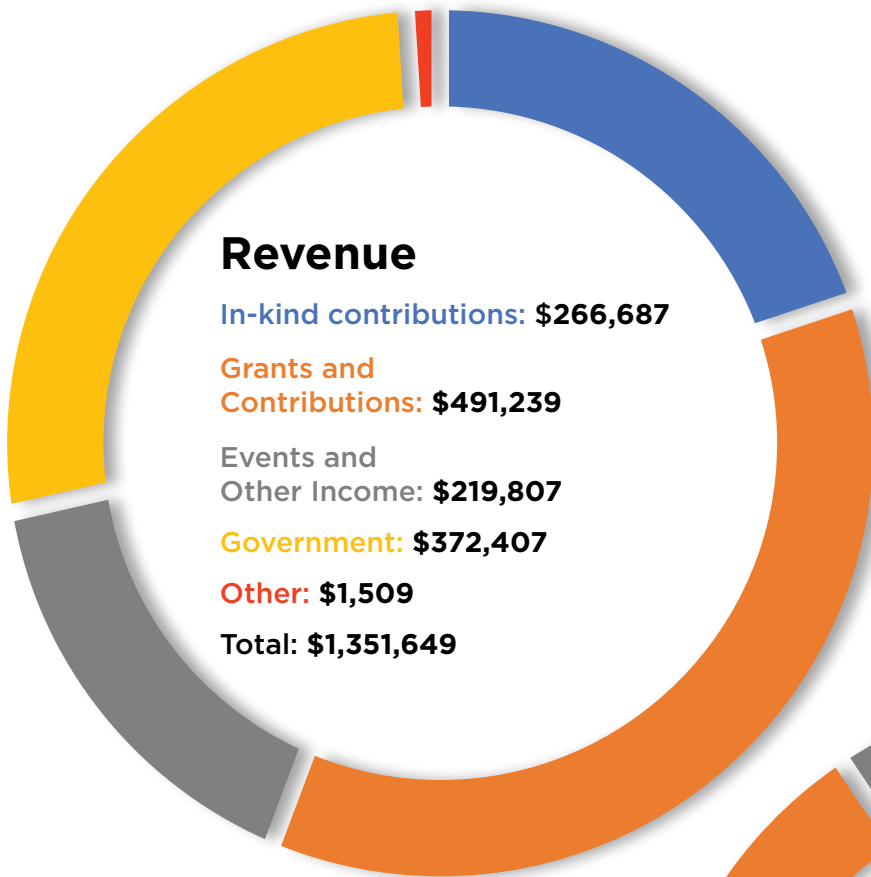

Surplus
\$146,400

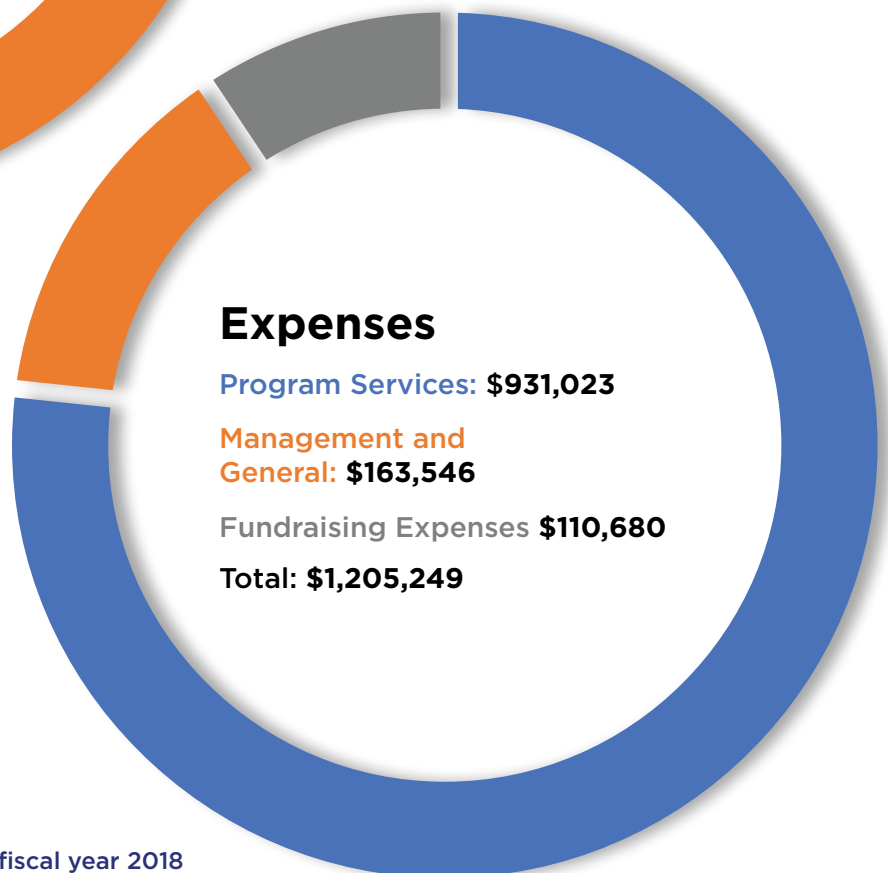

This financial summary reflects the highlights of our fiscal year 2018 financial statements which were audited by Wegner CPAs.

The complete audited financial statements are available upon request.

LEADERSHIP

BOARD OF DIRECTORS

Jack E. Pace III
White & Case LLP
Chairperson

Bonnie Lieberman
Vice-chair

Stephen Della Noce
ModernMD Urgent Care
Treasurer

Goldie Alfasi-Siffert, PhD
Institute for Family Health Philips Family Practice
Secretary

Rita Brause, EdD
Fordham University

Susan Elbe
Wiley

Josh Green
Panjiva

Simon Hodgkinson
Deutsche Bank

Adam Kaufman
Muzinich & Co.

Susan Kaufman
Creative Consultant

Sergey Kraytman
Goldman Sachs Asset Management

Judith Levine

Bianca Mason
Appirio

Leora Mogilner, MD
Mount Sinai School of Medicine

Shane O'Brien
Havas

Gary Tannenbaum
Miltan Management Corporation

Craig Tessimond
Houlihan Lokey

Anjali Thadani
Deutsche Bank

Dorothy Weintraub
Scholastic

STAFF

Leslie K. Brown
Interim Executive Director

Richard Trent
Director of Development

Natalie Peart
Operations Manager

Christin Park
Regional Program Coordinator/
Princeton Project 55 Fellow

Amanda Berlin
Communications Consultant

Allison Micarelli-Sokoloff
Project Coordinator

ADVISORY BOARD

Claudia Aristy
Bellevue Hospital Center

Mark Bertin, MD
New York Medical College

Carolyn Cates, PhD
New York University

Kathleen Collins
Former ROR GNY Board Member

Perri Klass, MD
ROR National Center and NYU School of Journalism

Katherine Lobach, MD
Albert Einstein College of Medicine

Alan Mendelsohn, MD
NYU School of Medicine and Bellevue Hospital Center

Leora Mogilner, MD
Mt. Sinai Hospital & ROR Board Member

Sheila Palevsky, MD, MPH, FAAP
NYC Department of Health and Mental Hygiene

Rachel Payne
The Brooklyn Public Library

Adriana Weisleder, PhD
New York University

SUPPORTERS

INDIVIDUAL SUPPORTERS

Abby Kaufthal
Adam Kaufman
Alan & Mary Mendelsohn
Allison Fremed
Allison Gault and Bruce Karpati
Almira Tannenbaum
Alvina Ling
Amanda Beisel
Amanda Murphy
Amy D. Woolever
Anatola He
Andrea Davis Pinkney
Andrew Harrison
Angus Yuen-Killick
Anjali Thadani
Ann Lowenfels
Anna Bardaus
Anne Seery
Anthony Papa
Arie Rashkes
Arlene Moliterno
Arnie Lockshin
Barbara Reiter
Bari Epstein
Barry Martin
Bianca Mason
Blaze Gusic
Bonnie E. Lieberman & J.S. Dietrich
Brenna DeCotis
Brent Ferrin
Camille Georgaros
Carmen Ramos-Bonoan
Carol Snyder
Cathy Coleman
Charity Robey
Charles and Merrill Gottesman
Charles Tannenbaum
Charlie Keiper
Charlie Overton
Chris Hasselgren
Christina Sullivan
Christine Surette and David Ornstein
Claudia Aristy

Craig Tessimond
Cynthia Glickman
Cynthia Katz
Dana Foster
Daphne Hsu
Darren Frank
David Eisner
David Kanbar
David Parker
David Slager
Debi and Steven Wisch
Deborah North
Deidre Bandur
Diane Bloomfield
Dianna Lang
Dorothy Weintraub
Edward Tostanoski
Eileen FitzPatrick
Eleanor Berger
Elena Paraskevas-Thadani
Elyse Newman
Emily Daniels
Eric Berman
Esther Rubinstein
Fabian Varciana
Faye Kokotos
Gabriella Bensur
Gary Linhart
Gary Tannenbaum
Goldie Alfasi, PhD
Grace Bagley
Gregory Adler
Gwen Raphan
Heather Bandur
Heather Burke
Heather McDevitt
Helen McInnis
Hilda Juliani
Isabelle Mills Tannenbaum
Jack Pace
Jamarr Delauney
James Gnall
Jane Park Woo

Janet Winter
Jeannie Park
Jeffrey Levine
Jeffrey Nass
Jeffrey O'Brien
Jennifer Agus
Jennifer Yashar
Jewish Communal Fund
Jill Graybeal
Jill Santopolo
Joanna Tsopelas
John Wiley and Sons
Joseph & Catherine Heider
Joseph Topolski
Joshua Green
Judith Entes
Judith F. Levine
Judy Newman
Karen Hashley
Katherine Lobach
Katherine Todrys
Kathleen Chromicz
Kathleen Collins
Keith Green
Kevah and Michele Konner
Kheryn Callender
Kristen O'Brien
Larry Hackett
Laurel Hecht
Laurie Williams and Khaled Hatoum
Lee Hutter
Leonard Marcus
Leora Mogilner
Lewis Krata
Linda Granowetter
Linda Ray
Linda van Schaick
Lindsey Green
Luba Margai
Lucia Smith
Lucille Santarelli
Lynda Faye Wertheim
Lynn Davidson

Lynne Rubin
Madeline Haberman
Marcia Smithen Cohen
Maria Gotsch
Martha Nelson
Martin Toto
Mary Lee Kvietkus
Maureen Newman
Meghan Kelly
Melisande Hill and Roger Bagley
Melissa Stern
Michael Ludwig
Michelle Campbell
Miki Comrie
Myra Mogilner
Nan Molofsky
Nicole Adduci
Nicole and Raanan Agus
Nikki Garcia
Osman Ali
Pamela Parker
Patti Miller
Perah Dwek
Perri Klass
Philip Hordijk
R. Fenimore Fisher
Rachel Epstein
Randi Seigel
Ray and Matthew Lindenbaum
Rebecca Tillet
Regina Olasin
Richard Robinson
Rita S. Brause
Robie Harris
Robyn Stonehill
Rochelle Mogilner
Rory Tahari
Ruth Kavesh
Sam and Judy Linhart
Sam and Vicki Katz
Sander Levy
Sergey Kraytman
Seth Margolis

Shane O'Brien
Sheila Pace
Sheila Palevsky
Sherry Cohen
Simon Hodgkinson
Simon Ziff
Stacy Testa
Stefania Skrebak
Stephanie Freilich
Stephanie Papageorgis
Stephen Della Noce
Stephen Kraham
Susan Ann O'Doherty
Susan Elbe
Susan Hodgkinson
Susan Kantrowitz
Susan Kaufman
Susan Lentini
Susana Kalaj
Suzanne and Jacob Doft
Sylvia Stein
Talia Berday-Sacs
Tania Lopez
Terry Marx
Thomas and Diane Castrovinci
Thomas White
Timothy King
Tina Hamraj-Diaram
Tonya Renee Wilson
Trenton Schumann
Trish and Mike McGee
Trish Keenan
Valerie Sherman
Veronica Foo
Vincent FitzPatrick
William Kokotos
Yiwen Zhu
Yonina Gomberg

INSTITUTIONAL SUPPORTERS

All About Books
Amazon Smile
American Academy of Pediatrics
Bank of America Foundation
Bedford-Stuyvesant Family Health Center
Bezos Family Foundation
Bristol - Myers Squibb Foundation
Bronx Borough President
Bronx Community Health Network, Inc
BronxCare Health System
Brownsville Family Health Center
Causecast Foundation
CFC Overseas
Cohen Children's Medical Center
Consilio
Donald A. Pels Charitable Trust
Fidelity
Forestdale Inc.
Goldman Sachs
Haberman Foundation
Hachette Book Group
Healthfirst
IBM
Jacobi Medical Center
Jewish Communal Fund

JPMorgan Chase Foundation
Kings County Hospital Center
Lincoln Medical Center
Maimonides Medical Center
Maximus
Metlife c/o FASCore
ModernMD
Moelis & Company
MUFG
Network For Good
New York Community Trust
New York Presbyterian Hospital
NYC Council
NYC Health & Hospitals Metropolitan
NYU Langone
Penguin Young Readers Group
Pfizer
S&P Global
Scholastic, Inc.
Schwab Charitable Fund
The Aegon-Transamerica Foundation
The Children's Hospital at Montefiore
The Edith Glick Shoolman Children's Foundation
The Elkes Foundation

The GE Foundation
The Henry Niles Foundation, Inc.
The Mount Sinai Hospital of Queens
The Pinkerton Foundation
The Rona Jaffe Foundation
The Taft Foundation
Truist by Frontstream
Uno Restaurant LLC
Vanguard
William F. Ryan Community Health Center
Wisch Family Foundation

HOSPITAL PARTNERS

NYC Health + Hospitals/Lincoln
 Union Community Health Center / 2021 Grand Concourse
 Bronx-Lebanon Hospital Center / BronxCare at Third Avenue
 Bronx-Lebanon Hospital Center / ACN Pediatric Clinic
 Jacobi Medical Center / Department of Pediatrics
 Montefiore Medical Center / Pediatric Primary Care at FCC
 Montefiore Medical Center / Center for Child Health and Resiliency
 Montefiore Medical Group / Comprehensive Health Care Center
 Montefiore Medical Group / Medical Park - Comprehensive Family Care Center
 Montefiore Medical Group / Wakefield Ambulatory Care Center
 Union Community Health Center / Pediatric Ambulatory Care
 Brownsville Multi-Service Family Health Center / Brownsville Multi-Service Family Health Center / Genesis / Brownsville Multi-Service Family Health Center / Ashford
 NYC Health + Hospitals/Gotham Health / Bushwick Communicare
 Maimonides Medical Center / Pediatric Primary Care Center
 NYC Health + Hospitals/Gotham Health / Sumner
 NYC Health + Hospitals/Gotham Health / Williamsburg
 NYC Health + Hospitals/Gotham Health / Cumberland
 Interfaith Medical Center / Bishop Orris G. Walker, Jr. Health Care Center
 NYC Health + Hospitals/Woodhull
 Family Health Centers at NYU Langone - 594 / Sunset Park Family Health Center at NYU Langone
 NYU Langone Family Health Centers / Park Slope
 NYU Langone Family Health Centers / Park Ridge
 Dolan Family Health Center
 Mount Vernon Neighborhood Health Center
 Yonkers Community Health Center
 Steven and Alexandra Cohen Children's Medical Center of NY / General Pediatrics
 Montefiore Medical Center / New Rochelle
 NYC Health + Hospitals/Bellevue
 NYC Health + Hospitals/Bellevue / Pediatric Dentistry
 Charles B. Wang Community Health Center, Manhattan
 NYC Health + Hospitals/Gouverneur
 NYC Health + Hospitals/Metropolitan
 Children's Hospital at Montefiore / NY Children's Health Project:Community Pediatrics
 Mount Sinai Medical Center / Department of Ambulatory Pediatrics
 NewYork-Presbyterian Hospital/Weill Cornell Medical College / Heads Up! Program -

Division of Child Development
 Long Island City Health Center
 NewYork-Presbyterian Hospital / Columbia University Medical Center
 NewYork-Presbyterian / Farrell Family Practice
 NewYork-Presbyterian / Broadway Practice
 NewYork-Presbyterian / Charles B. Rangel Community Health Center
 NewYork-Presbyterian / Washington Heights Family Health Center
 NewYork-Presbyterian / Audubon Primary Care Practice
 Institute for Family Health / Phillips Family Practice
 William F. Ryan Community Health Center / Open Door Family Medical Centers, Inc. / Hudson River HealthCare
 Hudson River HealthCare / Poughkeepsie - Partnership
 Hudson River HealthCare / Poughkeepsie
 Hudson River HealthCare / Goshen - The Alamo
 Hudson River HealthCare / Amenia
 Hudson River HealthCare / Walden
 Hudson River HealthCare / Haverstraw
 Hudson River HealthCare / Yonkers - Park Care
 Hudson River HealthCare / Yonkers - Valentine Lane
 Hudson River HealthCare / Coram - Elsie Owens
 Hudson River HealthCare / Spring Valley
 Hudson River HealthCare / Dover
 Hudson River HealthCare / Beacon
 Hudson River HealthCare / Monticello
 Hudson River HealthCare / Greenport
 Hudson River HealthCare / Wyandanch
 Hudson River HealthCare / Nyack
 Hudson River HealthCare / Brentwood
 Hudson River HealthCare / Riverhead
 Hudson River HealthCare / Pine Plains
 Richmond University Medical Center
 Westchester Medical Center / The Open Book: Reading Aloud is Ageless
 St. Barnabas Hospital
 Montefiore Medical Group / University Avenue Family Practice
 Institute for Family Health / Family Health Center of Harlem
 NYU Winthrop Pediatric Associates / Family Health Centers at NYU Langone - 1215 / Flatbush Family Health Center at NYU Langone
 Maimonides Medical Center / Primary Health Services
 Newkirk Family Health Center
 NYC Health + Hospitals/Gotham Health / Fort Greene
 NYC Health + Hospitals/Gotham Health / Greenpoint
 Williamsburg Child Health Clinic
 NYC Health + Hospitals/Harlem
 St. Barnabas Hospital / Southern Medical Group
 Beth Israel Pediatric Associates /

Family Health Centers at NYU Langone - 1374 / Family Physician Family Health Center at NYU Langone
 NYU Langone Family Health Centers / Brooklyn Chinese
 Stony Brook Children's / Services at Tech Park
 NYU Winthrop Pediatric Center / Hempstead
 Martin Luther King Jr. Community Health Center
 NYC Health + Hospitals/Kings County
 The Brookdale Family Care Center / Dove Pediatric Service /
 Northwell Health / Family Medicine Center at Glen Cove Hospital
 NYC Health + Hospitals/Gotham Health / Gunhill
 NYC Health + Hospitals/Gotham Health / Tremont
 Charles B. Wang Community Health Center, Flushing
 Charles B. Wang Community Health Center, 45 AVE /
 Morris Heights Health Center /
 Morris Heights Health Center / St. Ann's
 Stony Brook Children's / East Moriches Primary Care
 Stony Brook Children's / Patchogue Primary Care
 Stony Brook Children's / Islip Primary Care
 Community Healthcare Network / Crown Heights
 Community Healthcare Network / Lower East Side Health Center
 Community Healthcare Network / Harlem Health Center
 Community Healthcare Network / Washington Heights
 Community Healthcare Network / Williamsburg
 Community Healthcare Network / Sutphin Boulevard
 Community healthcare Network / Long Island City
 Community Healthcare network / Jamaica Health Center
 Community Healthcare Network / South Bronx
 Community Healthcare Network / Tremont Health Center
 Urban Health Plan, Inc. / El Nuevo San Juan Health Center
 Mount Sinai Adolescent Health Center / Teen Parenting Program
 Morris Heights Health Center / Walton Avenue
 Dr. Martin Luther King Jr. Health Center
 NYC Health + Hospitals/Coney Island
 Montefiore Medical Group / Family Health Center
 Uptown Pediatrics
 NYC Health + Hospitals/Gotham Health / La Clinica Del Barrio
 NewYork-Presbyterian / Brooklyn Methodist Hospital
 New York Hospital Queens / Theresa Lang Children's Center

HOSPITAL PARTNERS

NYC Health + Hospitals/North Central Bronx /
 Junction Medical Center /
 NYC Health + Hospitals/Gotham Health /
 Springfield Gardens
 NYC Health + Hospitals/Queens /
 St. John's Episcopal Hospital Pediatrics Clinic
 Bedford Stuyvesant Family Health Center
 NYC Health + Hospitals/Gotham Health / East
 New York
 NYC Health + Hospitals/Gotham Health /
 Sutter
 NYC Health + Hospitals/Gotham Health /
 Brownsville
 NYC Health + Hospitals/Gotham Health /
 Crown Heights
 Poe Medical Center
 White Plains Hospital Center
 St. Barnabas Hospital / Bronx Park Pediatrics
 Jewish Child Care Association /
 Steven and Alexandra Cohen Children's
 Medical Center of NY / Developmental and
 Behavioral Pediatrics
 East Harlem Council for Human Services, Inc. /
 Boriken Neighborhood Health Center
 Bronx-Lebanon Hospital Center / Center for
 Comprehensive Care
 SUNY Downstate Medical Center
 Mount Sinai Pediatric School-Based Health
 Centers
 Hassenfeld Children's Center for Cancer &
 Blood Disorders
 Wyckoff Heights Medical Center /
 Ryan/Chelsea-Clinton Community Health
 Center
 Mount Sinai Hospital of Queens / Family
 Health Associates
 The Floating Hospital / Help One
 St. Barnabas Hospital / Arthur Avenue
 Comprehensive Health
 Montefiore Medical Group / Williamsbridge
 Family Practice Clinic
 The Floating Hospital / LIC
 The Floating Hospital / Help Morris
 Ryan-NENA Community Health Center /
 Heritage Healthcare Center
 NYC Health + Hospitals/Lincoln / Department
 of Dentistry
 The Brooklyn Hospital Center
 Riverside Pediatrics /
 Ola Pediatrics /
 Ola Pediatrics / Corlear Ave
 NYC Health + Hospitals/Elmhurst
 Urban Health Plan, Inc. / Bella Vista Health
 Center
 Urban Health Plan, Inc. / Bella Vista
 Community Health Center
 NYC Health + Hospitals/Gotham Health /
 Morrisania
 NYC Health + Hospitals/Gotham Health /
 Daniel Webster
 NYU Langone Orthopedic Hospital / Center
 for Children
 The Institute for Family Health / Kingston
 Family Health Center
 Institute for Family Health / Ellenville Family
 Health Center

Montefiore Medical Group / Grand Concourse
 Crystal Run Healthcare / Haverstraw
 Community Health Center of Richmond
 NYC Health + Hospitals/Gotham Health /
 South Queens
 NYC Health + Hospitals/Gotham Health,
 Parsons /
 Beacon Christian Community Health Center
 Beacon Christian Community Health Center
 2nd site
 Institute for Family Health / Mt. Hope Family
 Practice
 Institute for Family Health / Walton Family
 Health Center
 Institute for Family Health / Stevenson Family
 Health
 Institute for Family Health / Urban Horizons
 Family Health Center
 Urban Health Plan, Inc. / Plaza Del Sol Family
 Health Center
 Center for Comprehensive Health Practice
 The Children's Aid Society
 The Children's Aid Society / Milbank Health
 Center
 Children of Zion Pediatrics
 Children of Zion Pediatrics / New Rochelle
 Acacia Network / Claremont Family Health
 Center
 Staten Island University Hospital /
 Settlement Health
 Cornerstone Family Healthcare /
 Cornerstone Family Healthcare / Highland
 Falls
 Cornerstone Family Healthcare / Binghamton
 Housing Authority
 Cornerstone Family Healthcare / Grove Street
 Cornerstone Family Healthcare / Port Jervis
 Cornerstone Family Healthcare / Pine Bush
 Cornerstone Family Healthcare / Milford
 New Alternatives for Children, Inc. /
 New Alternatives for Children: Mobile Medical
 Unit
 Montefiore Medical Group / Astor Ave
 Pediatrics
 Obilo Pediatric Associates
 Montefiore Medical Group / West Farms
 Family Practice
 Institute for Family Health / Amsterdam
 Center
 The Floating Hospital / Queens Bridge
 The Floating Hospital / LIC Community Health
 Center
 Forestdale Inc.
 Institute for Family Health / Family Practice
 Center of Port Ewen
 Pediatric Plaza
 NYIT College Of Osteopathic Medicine /
 Family Health Care Center
 Montefiore Medical Center / Castle Hill Family
 Practice
 Montefiore Medical Group / Via Verde
 Bahamas, Ministry of Health Public Clinics /
 Family Island Book Initiative
 Bahamas - Ministry of Health Public Steventon
 Clinic
 Nassau University Medical Center

Obilo Pediatric Associates / Spring Valley
 Columbia Memorial Pediatrics /
 East End Pediatrics.PC
 Neal A Baillargeon MD /
 Allied Physicians Group
 Peconic Pediatrics / Southold
 Valley Stream Pediatrics
 Island Pediatrics Associates
 Ridgewood Pediatrics, PC / Fernandog
 Ginebra, MD
 First Step Pediatrics
 Brightpoint Health /
 Sheltering Arms
 Joseph P Addabbo Family Health Center, Inc /
 Care for the Homeless /
 Brookdale Family Care Center / Eastern
 Parkway
 Brookdale Family Care Center/New Lots
 Mount Sinai Queens Pediatrics /
 South Nassau Family Medicine /
 State University of New York - Downstate
 Medical Center / Family Medicine Center
 Family Health Services
 Institute For Family Health / Cadman Family
 Health Center
 Columbia University / Neonatal Follow-up
 Clinic
 Chatham Pediatrics PLLC /
 LINCS Program for Children with Medical
 Complexity / LINCS
 Kids Care Pediatric Associates /



HOW WILL YOU INSPIRE NEW YORK'S NEXT CHAPTER?

Contact Richard Trent, Director of Development
at rtrent@reachoutandreadnyc.org

Reach Out and Read of Greater New York
75 Maiden Lane, Suite 1102
New York, New York 10038